

loco

Bis.

fp

cres:

8^a

loco.

F

FF

8^a

loco.

MÉLANGE
Pour le Piano
Sur des Motifs de
Fra Diavolo
De D. F. E. Auber
DÉDIÉ A
Mademoiselle Emilie Rattou
PAR
Adolphe Adam

Op. 49.

Prix. 5.^s

A BRUXELLES, chez P. NACHER, M^d de Musique Rue de l'Empereur. N^o 14.

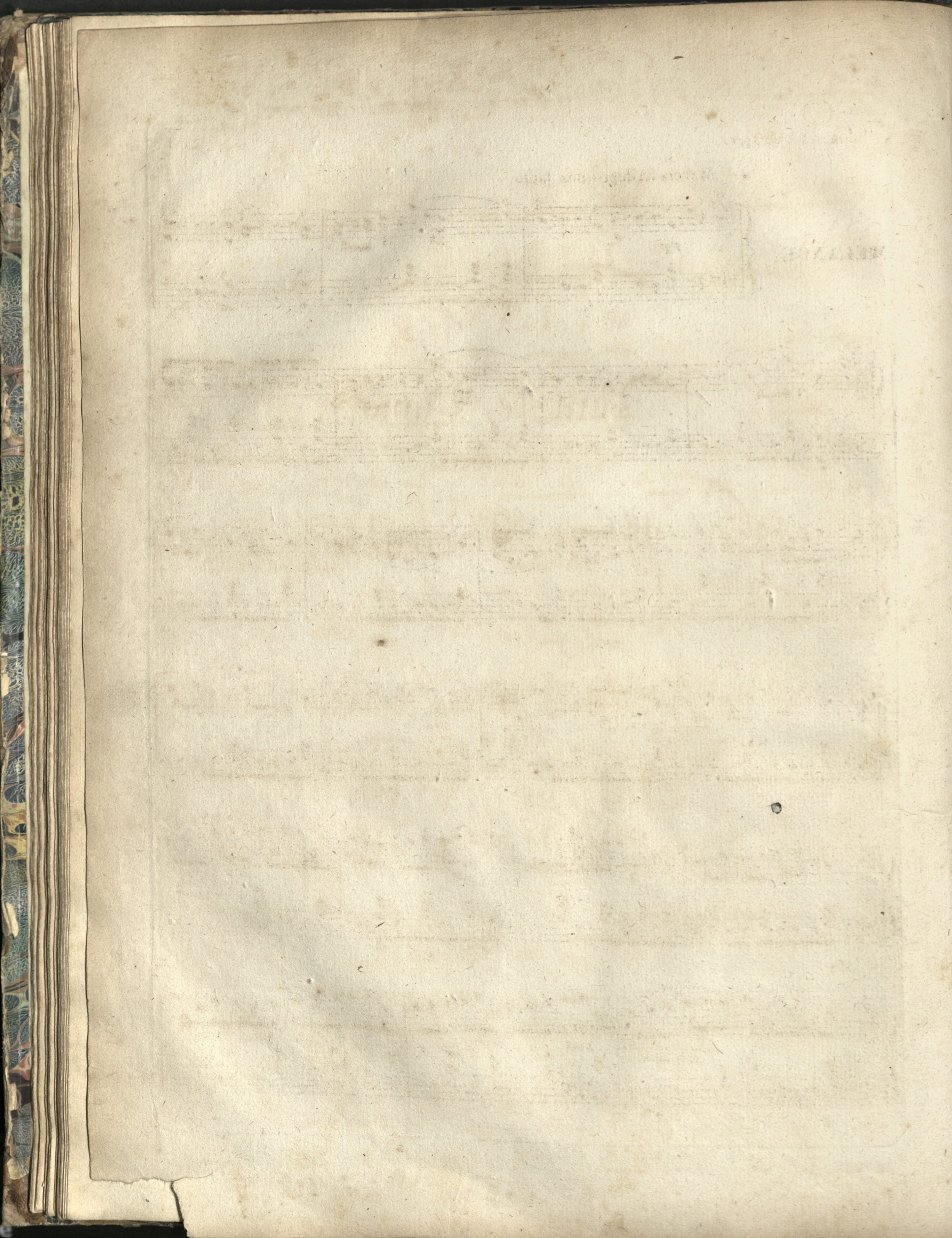

Marcia Allegro non tanto.

MÉLANGE.

pp

p

Allegro.

Rallent:

f

f

p

f

f

f

p

8^a

loco.

cres

f

8^a

loco.

Andantino.

- Rallent.

The fifth system continues the piece with various note values and rests, maintaining the 'Andantino' tempo.

Allegro finale

Colo

